



2017
Life in Dong-A
for International Students



DONG-A UNIVERSITY

College Introduction



3 Specialized Campuses



Various Scholarship Systems
GKS foreign student government scholarship program
Special scholarship program for foreigners : Dong-A Global Scholarship, Brain Dong-A, etc.



Various Supporting Program

Organizing support team for international students
Organizing programs for study, school life, and employment
Managing facilities and dormitory for Foreign Students

190,000
Living Alumni Power



Busan's top private university with 190,000 living alumni active in various fields and levels of society.



A Global University Where Various Cultures Co-exist

A global village created by international students from 35 countries around the world.

Contents

02 Introduction of Office of International Affairs

C. Information Processing Education Room

D. Global Zone

E. Health Care Center

F. Post Office

G. Student Counselling Center

H. Certificate Dispenser

I. ATM

J. Nearby Hospital and Health Center

03 2017 School Year Academic Schedule

04 Predeparture Guide

01 Visa Application and Immigration Procedure

02 Visa Application Process

03 Dormitory Guide

04 Pickup Arrangement and Arrival Guide

05 International Student Insurance

06 Predeparture Preparations

09 Checklist Upon Arrival

01 Enter Dormitory

02 Alien Registration

03 Student ID Application

04 Opening a Bank Account

05 Mobile Phone Registration

24 Immigration Information

01 Extending Length of Stay

02 Changing Registration Information (Changing Place of Stay)

03 Changing Visa Status(D-4 → D-2)

04 Changing Visa Status(D-2 → D-10)

05 Part-time Job Permissions

06 Using the online 'Hi-Korea' service

27 Busan Information

01 Busan General Information

02 Busan Transportation

03 Busan Tour Information

04 Busan's Price

31

Appendix

1) Undergraduate/Graduate Department Administration Contacts

2) Campus Maps

10 Campus Life

01 Undergraduate New Student Course Enrollment and Pre-university

02 Korean Language Course

03 International Student Support System

04 International Student Event

05 International Student Scholarship Program

06 Shuttle Bus

07 Amenities Service Information

A. Cafeterias

B. Library

Introduction of Office of International Affairs ❖

The Office of International Affairs provides an overall one-stop service for international students starting from admissions to graduation. When studying abroad and trying to adjust to a new environment where you face language barriers, you can run into various unforeseen issues. The Office of International Affairs strives to help international students enjoy a safe student life while studying abroad.

Please do not hesitate to visit the Office of International Affairs center at any time.

We sincerely welcome you to Dong-A University.

01 Organization Structure and Responsibilities

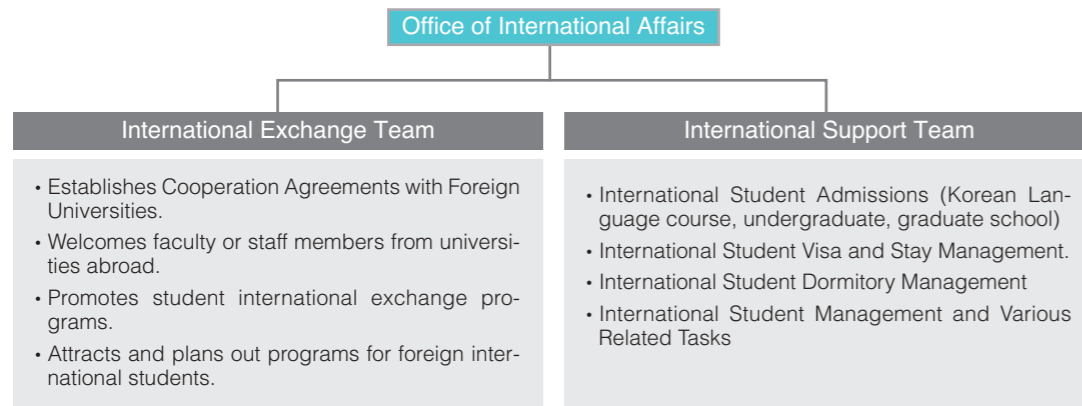

02 Contact Information

Office of International Affairs (Website <http://global.donga.ac.kr>)

International Exchange Team : 051-200-6442~4, 6446~6448

International Support Team : 051-200-1491~3

-Admissions Inquiry : 051-200-1493 / Korean Language Course: koreanedu@donga.ac.kr

Undergraduate/Graduate School contact@donga.ac.kr

Kakao Talk ID: donga6447 (You can make inquiries after adding the ID as a friend.)

-International Student Support (Visa, stay, scholarship, dormitory, etc.) Inquiry :

051-200-1492 / global@donga.ac.kr

-Korean Language Course Inquiry : 051-200-1492 / jikyung@dau.ac.kr

03 Location

Address

Dong-A University Seokdang Global House 2F
B6-0206, 30-1 Daecheng-ro, Jung-gu,
Busan, Korea

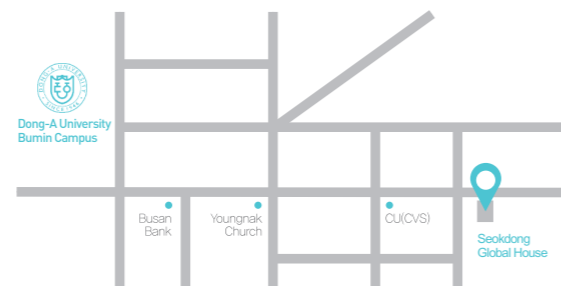

2017 School Year Academic Schedule ❖

Month	Date	Schedule	
		Korean Language Course	Undergraduate/Graduate
2017 February	Feb 10 (Fri) ~ Feb 18 (Sat)		1 st semester course registration
	Feb 13 (Mon) ~ Feb 15.(Wed)		Pre-university
March	Mar 2 (Thu)		1 st semester begins
	Mar 6 (Mon)	1 st semester begins	
April	Mid April	Korean Speech Contest	
	April 19 (Wed) – April 25 (Tues)		Mid-terms exams
May	Early May		1 st semester international student cultural visit
	May 12 (Fri)	1 st semester ends	
June	June 5 (Mon)	Summer semester begins	
	June 13 (Tues) – June 19 (Mon)		Final exams
	Mid June	Sports Activity	
July	June 20 (Tues) – Aug 31 (Thurs)		Summer vacation
	Mid July	Traditional culture experience	
August	Aug 14 (Mon) – Aug 18 (Fri)		2 nd semester course registrations
	Aug 18 (Fri)	Summer semester ends	
	Late August		Pre-university
September	Sept 1 (Fri)		2 nd semester begins
	Sept 4 (Mon)	2 nd semester begins	
	Late September	University festival 'Daedongjae'	
October	Oct 20 (Fri) – Oct 26 (Thurs)		Mid-terms exams
	Late October	International Day	
November	Nov 1 (Tues)	University anniversary (Holiday)	
	Early November	2 nd semester international student cultural visit	
	Nov 10 (Fri)	2 nd semester ends	
December	Dec 4 (Mon)	Winter semester begins	
	Dec 18 (Mon) – Dec 23 (Sat)		Final exams
	Dec 24 (Sun) – 2018 Feb 28 (Wed)		Winter vacation
	Late December	Global Friends (International student year-end party)	
2018 January	Mid January	Korean Language Course Golden Bell	
February	Feb 9 (Fri)	Winter semester ends	

Predeparture Guide ❖

01 Visa Application and Immigration Procedure

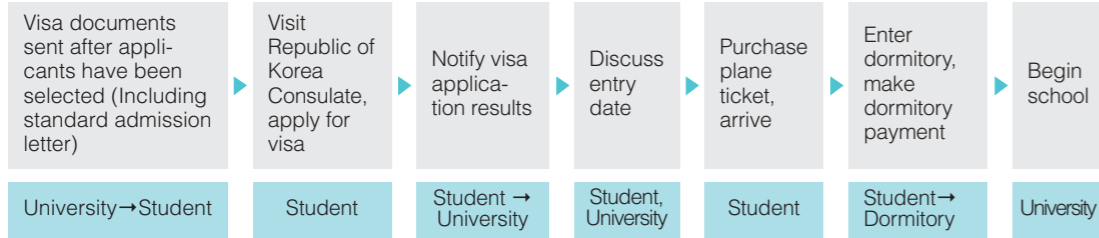

02 Visa Application Process

A. Regular Educational Program Visa (D-2)

- Eligibility : Persons who intend to receive education in a standard course (Bachelors, Masters, Ph. D) in universities or graduate schools established according to the Korean Education Law.
- Visa Application Process and Documents for Submission

How to Apply	Applicant submits visa application documents to an embassy or consulate of the Republic of Korea
Documents to be submitted	Valid Passport
	Visa Application Form
	Processing Fee
	Admission from the school with its Recognition of the student's aptitude for study and financial ability (Sent from school)
	Most recent certificate of school record (will be returned to students after comparison with the original copy) *If certificate is under a parent's name, a family relation certificate is also required.
	Financial Verification (certificate of a bank account containing more than USD 18,000) (will be returned to students after comparison with the original copy) *If certificate is under a parent's name, a family relation certificate is also required.
	School Certificate for Business Registration (Sent from school)
	School Korean Language Study Proposal (Sent from school)

* Required documents may be different depending on the country you reside in, so make sure you make inquiries to the Republic of Korea Consulate or Embassy at your country before applying for a visa.

B. General Training Visa (D-4)

- Eligibility : For persons who study Korean at a university-run language school.
- Visa Application Process and Documents for Submission

How to apply	Applicant submits visa application documents to an embassy or consulate of the Republic of Korea
Documents to be submitted	Valid Passport
	Visa Application Form
	Processing Fee
	Admission from the school with its Recognition of the student's aptitude for study and financial ability (Sent from school)

	Verification of School Entrance or Enrollment (Verification of Training) (Sent from school)
	Most recent certificate of school record (will be returned to students after comparison with the original copy)
	Financial Verification (certificate of a bank account containing more than USD 9,000) (will be returned to students after comparison with the original copy) *If certificate is under a parent's name, a family relation certificate is also required.
	Identification Verification (for those who cannot verify their financial ability for tuition and living expenses or upon the request of Justice Ministry)
	School Certificate for Business Registration (Sent from school)
	School Korean Language Study Proposal (Sent from school)

* Required documents may be different depending on the country you reside in, so make sure you make inquiries to the Republic of Korea Consulate or Embassy at your country before applying for a visa.

03 Dormitory Guide (Only for students who applied for a dormitory in their applications)

Dorm	Facilities	Dorm Fee	Meal Fee	Room Type
Hanlim Living Hall	A. Basic facilities : bed, desk, chair, drawer (mirror, shoe rack), LAN cable B. Other facilities : cafeteria, lounge, internet cafe, laundry room, reading room, exercise room	Approx. KRW 1,000,000 (6 months)	Not included (Meal tickets can be purchased)	double occupancy only (no 1-person rooms)
Seokdang Global House (International student dorm)	A. Basic facilities : bed, desk, closet, shoe rack, storage closet, etc. B. Other facilities : cafeteria, lounge (kitchenette), laundry room, prayer room, etc.	Approx. KRW 1,400,000 (6 months)	Not included (Kitchenette available)	
Hannuri Tower (Out of Campus Dormitory)	A. Basic facilities: Bed, desk, closet, shoe rack, storage closet, etc. B. Other facilities: kitchenette, laundry room C. Notice: 15 rooms available(total 30 residents)	Approximately 1,200,000KRW(6 month)	Excluded(including kitchen)	

- Dormitories are assigned by the International Affairs division. Students cannot select their dormitories.
- Depending on the circumstances, the university may assign students to other dormitories within or outside of the campus.
- The fees listed above are approximations based on the academic period. The entire fees may change based on your entry date. The accurate cost of dormitory fees will be available on your entry date.
- The dormitories do not include individual blankets. You can purchase the blankets upon entry, or you can also bring your blankets with you. However, the Seokdang Global House provides blanket rentals, so you can borrow blankets upon entry.

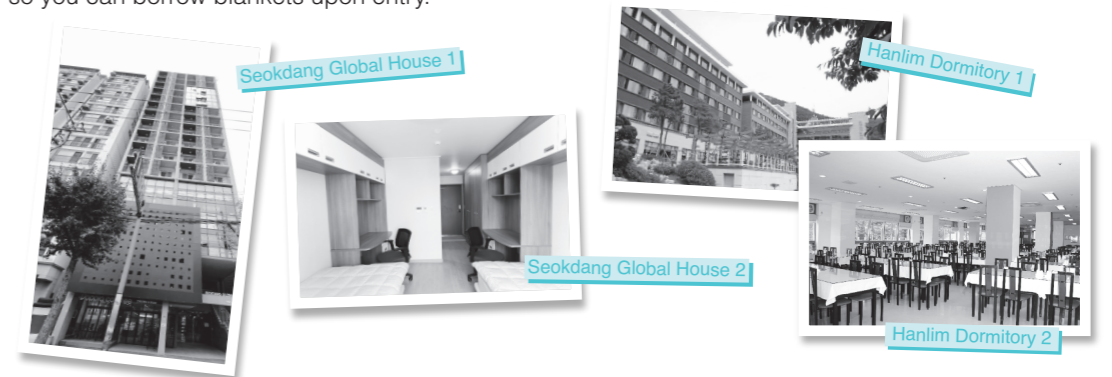

04 Pickup Arrangement and Arrival Guide

A. How to apply

- After you are issued a visa, discuss your entry date with Dong-A University, and then email your pickup application and plane ticket to koreanedu@donga.ac.kr
- Download application: <http://global.donga.ac.kr> (Download from Community->Materials)

B. Pickup period: Only available for 1 week prior to the beginning of the semester.

- If you are arriving after the start of the semester due to personal circumstances, after you are issued your visa please discuss your entry date via email with (koreanedu@donga.ac.kr) before you purchase your plane ticket

C. Pickup location : Gimhae International Airport, Busan Station, Busan International Passenger Terminal

- ※ Pickup service is not available for students who are not entering into the dormitories.

If you are going to your personal lodging from Gimhae Airport, refer to the below:

I Gimhae Airport Bus Stop Map I

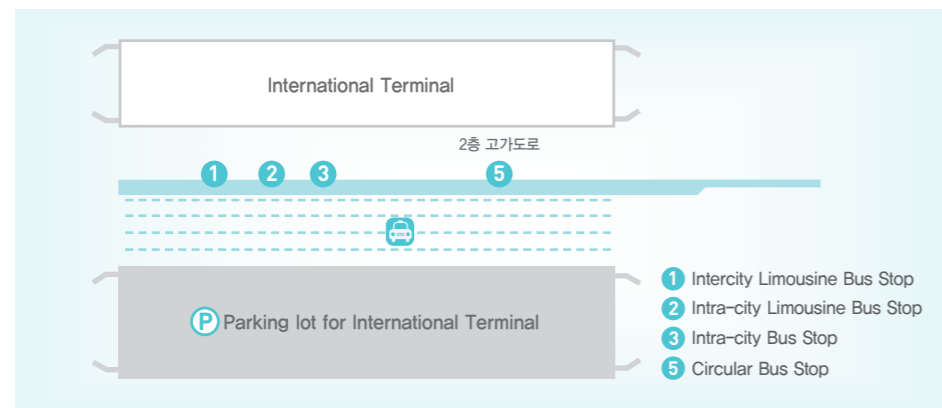

Limousine Bus : Seomyeon/Busan Station direction (Fee: KRW 6,000), Haeundae/Namcheon Dong direction (Fee: KRW 7,000)

Subway : From Busan-Gimhae Light Rail Transit Airport Station, transfer at number 3 line Daejeo station or number 2 line Sasang station

Taxi : Approximately KRW 15,000 when going to Nampo dong, or approximately KRW 20,000 when going to Seomyeon.

When individually joining the Korean Language Course semester opening ceremony,

Subway : From line number 1 Toseong station, exit through exit number 2 and walk 5 minutes towards Dong A University direction.

When taking a taxi(Gimhae Airport→Dong-A University Bumin Campus)

- Fee : Around KRW 15,000
- Ask the driver to take you to “Dong-A University Bumin Campus”.

05 International Student Insurance

- All international students studying at Dong-A University are required to get insurance.
 - 1) When getting insurance on your own: Submit a copy of your insurance certificate to the International Affairs division.
 - 2) When getting the International Student Group Insurance (Designated by Dong-A University): Apply through the International Affairs division.
 - Cost : Approx. KRW 150,000 (1-year)
 - Please refer to the website below for the coverage details, insurance plans, important notes, and how to claim.
http://www.foreignerdb.com/student/student_apply.asp?sn=donga

06 Predeparture Preparations

Things to Prepare	
Passport	Keep a separate copy.
Visa Permit	Obtained from the embassy. Keep a copy.
Photo	Have multiple passport-sized photos available (to be used if passport is lost or when issuing student ID's).
Plane Ticket	Check accuracy of English Name (as seen on your passport), and departure date.
Currency Exchange	Korean currency (dollars, yuans, yens can be exchanged in Korea.)
Credit Card	Make sure you can use the card in foreign countries.
International Phone	Prepare a postpaid phone which can be used without cash.
International Student ID	Student discounts are available for intercity buses, restaurants, etc.
International Driver's License	Necessary for students who plan on traveling via rental cars.
International Student Insurance	When subscribing from your country, make sure you have a copy of the registration ready.

! Other things to remember:

- ① Basic things you need for studies such as a dictionary, books, and stationery.
- ② Daily supplies, personal items, clothes, shoes, female products, toiletries, makeup, glasses (contact lenses), and other personal items needed for your stay in Korea.
- ③ Spices, in case the food does not suit your taste (ones which can be stored at room temperature.)
- ④ Personal health products (medicine).
- ⑤ Warm clothing (temperature in Busan can drop due to the cold winds during the winter.)
- ⑥ ID Picture (with a white background), family photo, extra money.
- ⑦ Personal electronics, laptop, mobile phone & charger, multi-tap converter (voltage in Korea: 220V)
- ⑧ Other personal items as necessary.

Korean study abroad reference websites

Study in Korea http://www.studyinkorea.go.kr/ko/sub/overseas_info/life/life_reort.do
Busan Foundation for International Activities <http://www.bfia.or.kr/contents/b2.asp>
Korean Language Studies Website <http://www.kosnet.go.kr/edu/index.do>
<http://efka.co.kr/>



Checklist Upon Arrival ❖

01 Enter Dormitory (Limited to dormitory applicants)

- A. Check room assignment, then register for check in (submit oath and supply checklist)
- B. Make dormitory payment: Check total amount due, then make payment within 1 day of the official check in date.
- C. Submit health check up results (Results should be issued by a domestic institution and should be submitted within 2 weeks starting from check in date.)

02 Alien Registration

- A. Application period: Within 14 days of entering the university.
- B. How to apply: Apply through the Immigration Office (make a visit reservation through www.hikorea.go.kr) and through international student substitute registration
- C. Prep materials: Consolidated application (designated form), passport, course registration certificate (or proof of enrollment), documents of proof of stay, physical examination paper, photo (white background) x1, **processing fee KRW30,000**

03 Student ID Application

- A. Initial application: Apply through person in charge of international student support from the International Affairs division after arrival. (No fees)
 - B. Re-issuing :
 - Prepare: Identification photo (size: 3*4) x1, processing fee KRW5,000
 - Application: Korean Language trainee-International Affairs division, undergraduate student and graduate student-office of affiliated department
- ※ Student ID's can be used as rechargeable public transportation cards, and also as dormitory entry cards.

04 Opening a Bank Account

- Bring a copy of your passport or alien registration card and open an account at a nearby bank.
- ※ ATM cards from the bank from which you opened your account can only be applied by those who have an alien registration card.

05 Mobile Phone Registration

- A. How to register: After opening a bank account, bring your alien registration card and visit a carrier (SK, KT, LG) dealer.
- B. Rates: Approx. KRW 40,000 – 50,000 per month (rates may be different depending on the plan. Price of mobile phone device not included.)
- C. Carrier Information
 - SK <http://www.tworld.co.kr/>
 - KT <http://www.olleh.com/>
 - LG <http://www.uplus.co.kr/>

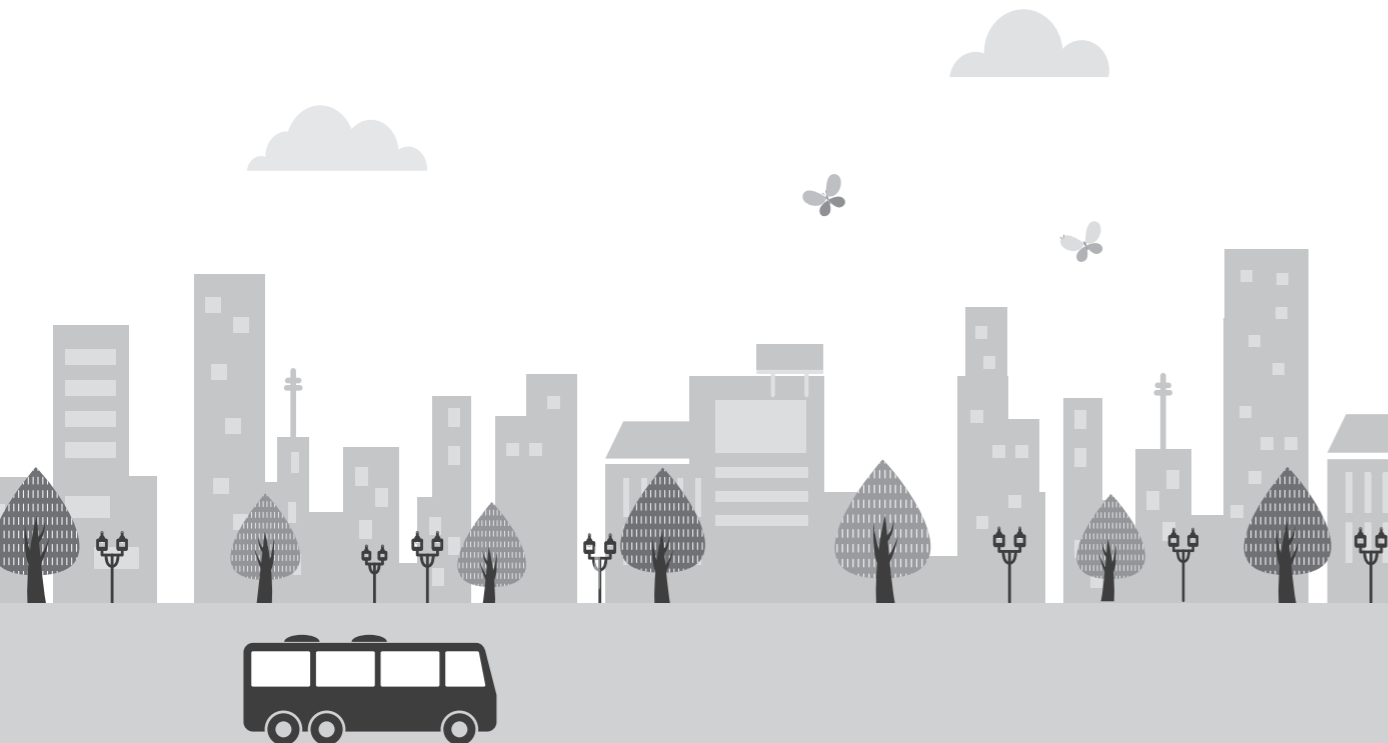

 **Campus Life** ❄️

01 Undergraduate New Student Course Enrollment and Pre-university

A. Course Enrollment

- Enrollment period : Mid February, Mid August of 2017
- How to register : register desired subject online (Details shared at Pre-university)

B. Pre-university : 2017 Feb 13 (Mon) – Feb 15 (Wed)

Session	Topic	Details
Day 1	Introduction for Opening ceremony and course schedule Introduction to the Office of International Affairs Course Registration and college guide	Introduction to Pre-university schedule/ New student introduction(self-intro)/ International Affairs division introduction Academic calendar/Graduation(completion) credit/ guide for grade and evaluation Guide for course registration and usage of the student information system
Day 2	Guide to the University life and Campus Completion ceremony	Guide for Visa and Sojourn/ Student Insurance/ Assistance for International Students Guide for school facilities and main departments Quizzes, Prize awards, Certificates
Day 3	Cultural experience	Cultural experience(Samulnori, Korean paper arts) Riding rail bike and having a field trip(Wine cave)

- ※ Pre-university for the college of Business Administration : Feb 15 (Wed) - Feb 18. (Fri)
- Further information will be notified by the office from college of Business Administration
- ※ Graduate students will receive individually by their affiliated graduate schools.

02 Korean Language Course

A. Course Curriculum Guide

1) Regular Course

- Semesters : 4 per year (Each semester consists of 10 weeks, 200 hours)
- Class hours : 4 hours per day, 5 days per week (Mon through Fri)

<2017 Schedule>

Semester	Course Period	Registration Period	Start of Semester
1st Semester	2017. 03. 06. (Mon) - 2017. 05. 12. (Fri)	2016. 12. 19. (Mon) - 2017. 01. 06. (Fri)	2017.03.06.
Summer Semester	2017. 06. 05. (Mon) - 2017. 08. 18. (Fri)	2017. 03. 20. (Mon) - 2017. 04. 07. (Fri)	2017.06.05.
2nd Semester	2017. 09. 04. (Thurs) - 2017. 11. 10. (Fri)	2017. 06. 19. (Mon) - 2017. 07. 07. (Fri)	2017.09.04.
Winter Semester	2017. 12. 04. (Mon) - 2018. 02. 09. (Fri)	2017. 09. 11. (Mon) - 2017. 09. 29. (Fri)	2017.12.04.

2) Special Curriculum

- TOPIK Prep Course: Courses will open for preparations for the Korean Language Proficiency Test for each semester.
- Korean Language Supplementary Course: Korean Language supplementary courses are always available for those who judge that they need to supplement their Korean.

B. New Student Orientation (Takes place per each language group)

- Date : When the Korean Language course begins

- Location : Seokdang Global House (Details of the location to be provided through email before entry into the country.)
- Information : To notify information about alien registration, insurance, level tests, opening bank accounts, etc.

C. Korean Language Course Textbook Purchase

- Purchase location : 2nd floor office at the Seokdang Global House
- Price : KRW 50,000 (Only sold in level sets)
- Selling period : for the first week upon beginning of classes (Mon – Fri 09:00 - 17:00)
- Note : Can also be purchased individually from the BumIn campus bookstores.

※ 2017 Korean Language Proficiency Test (TOPIK) Schedule (Website: <http://www.topik.go.kr/>)

Exam No.	Registration Period	Exam Date	How to Register
No. 51	2017.01.02.(Mon) ~ 01.11.(Wed) 18:00 (10 days)	3.19.(Sun)	Online Registration (Individual, group registration)
No. 52	2017.02.06.(Mon) ~ 02.15.(Wed) 18:00 (10 days)	4.16.(Sun)	
No. 53	2017.05.15.(Mon) ~ 05.24.(Wed) 18:00 (10 days)	7.16.(Sun)	
No. 54	2017.08.14.(Mon) ~ 08.23.(Wed) 18:00 (10 days)	10.22.(Sun)	
No. 55	2017.09.04.(Mon) ~ 09.13.(Wed) 18:00 (10 days)	11.19.(Sun)	

03 International Student Support System

Type	System Name	Details
Living Assistance	International Student Supporters	<ul style="list-style-type: none"> ◦ Program name: International exchange helper, government-invited scholarship student helper, global mentor, etc. ◦ Subject matter: support for international student settlement to the Korean life, language and cultural exchange, carry out mission tasks, etc.
	Academic Adviser System	<ul style="list-style-type: none"> ◦ Eligibility: Undergraduate/Graduate foreign international students ◦ Subject matter: Life advisers are designated per major, periodical advice is given per semester, and other meetings are held.
	Special Counseling for International Students	<ul style="list-style-type: none"> ◦ Eligibility: Language study abroad, new and existing undergraduate/graduate students. ◦ Subject matter: Counseling for overall study abroad life such as academics, admissions, employment, living assistance. ◦ Period : During admissions period or as needed.
	International Student Internships	<ul style="list-style-type: none"> ◦ Eligibility: Enrolled foreign international undergraduate/graduate students. ◦ Subject matter: International Affairs division administrative work assistance, entrance examination paperwork translation (entrance examination work support). ◦ Note: Monthly internship support funds provided
	International Student Council Support	<ul style="list-style-type: none"> ◦ Eligibility: International Student Council for each country. ◦ Subject matter: Meetings held as needed, and Student Council program and school competition support provided. ◦ Note: Student council events shall be requested through the person in charge of international student support.

Studies Assistance	Global Studies Tutoring	<ul style="list-style-type: none"> Eligibility: All new and transfer foreign undergraduate students. Subject matter: 1 on 1 tutoring for relevant majors between Korean and foreign international student. Note: Tutors are matched according to the same major/concentration.
	TOPIK Exam Support	<ul style="list-style-type: none"> Eligibility: Undergraduate student (excluding language study abroad students and graduate students). TOPIK exam fees support: KRW 30,000 to be provided to those willing to take the exam (KRW 10,000 to be paid by exam taker.) TOPIK scholarship support: Only provided for the initial level obtained.
	TOPIK prep / Korean supplementary support	<ul style="list-style-type: none"> Supplementary courses will open for students if university believes the courses are necessary according to the level of Korean proficiency of each student.
Employment Support	Global Leaders Club	<ul style="list-style-type: none"> Eligibility: 3rd and 4th year undergraduate foreign international students. Goal: To enhance employment capacity and provide career guidance for the foreign international students. Eligibility for applications: Korean Proficiency Test (TOPIK) level 4 or higher with a grade point average of 3.0 or higher. Support: Employment guidance, group studies, special employment lectures and participation to employment camps.
	International Student Talent List	<ul style="list-style-type: none"> Goal : To create a list of international student talents containing their basic information. (Makeup and photography work for employment to be supported by the college.) Use : To be used for part-time employment and regular employment material through distribution to alumni associations and local business.
	Job lectures	<ul style="list-style-type: none"> Goal : Enhancing the employment capacity, providing career guidance, establishing employment strategy Target : Junior to senior undergraduate students and graduate school students

04 International Student Events

Event Name	Subject Matter	Time
New Student Pre-university	School introduction and guide to academics and living	Beginning of each semester
International Student Cultural Experience	Visits to cultural historic sites and tourist attractions	Once per each semester (May and November)
Global Friends	International Student year-end party event	Late December
Korean Speech Contest	International Student Korean Speech Contest	During May/June
Korean Writing Contest	Korean Essay Contest	During October/November
International Day	Introduction to cultures of each country	October



05 International Student Scholarship Program

A. Undergraduate

- Eligibility : New or transfer foreign international students who were admitted through special selection.
- Scholarship Types

Status	Scholarship Type	Eligibility	Awarded Amount
New Student	New International Student Excellence Scholarship A-B-C	Obtained level 5 or higher on the Korean Language Proficiency Test (TOPIK)	A : Entire tuition fees of entry semester (excluding admission fees)
		Obtained level 3 or higher on the Korean Language Proficiency Test (TOPIK) or obtained a grade on the English Language Proficiency test	B : 50% of tuition fees of entry semester (excluding admission fees)
		Those who do not qualify for the 'entire tuition fees' or '50% of tuition fees' scholarship	C : 30% of tuition fees of entry semester (excluding admission fees)
Existing Students	International Student Academic Excellence Scholarship A-B-C-D	Within 10% on grade rankings on previous semester	A : Entire tuition fees
		Within 40% on grade rankings on previous semester	B : 70% of tuition fees
		Within 60% on grade rankings on previous semester	C : 40% of tuition fees
		Within 80% on grade rankings on previous semester	D : 20% of tuition fees

B. Graduate School

- Foreign student scholarship given to those who maintain an average of 85 points or higher every semester.
- Exemption of entire fees is not available for international graduate students

Scholarship type	Eligibility	Awarded Amount
Foreigner Scholarship B	Obtained level 4 on the Korean Language Proficiency Test (TOPIK) or TOEFL PBT 500, CBT 173, IBT 61, TEPS 500, IELTS 5.0 or higher	B : 70% of tuition fees
Foreigner Scholarship C	Obtained level 3 on the Korean Language Proficiency Test (TOPIK) or TOEFL PBT 400, CBT 97, IBT 32, TEPS 400, IELTS 3.5 or higher	C : 50% of tuition fees
Foreigner Scholarship D	Students from sister schools from overseas	D : 25% of tuition fees

06 Shuttle Bus

A. Campus Transportation Shuttle Bus

- Commute bus for transportation between campuses (Free commute)
- Campus bus does not operate during the weekends, national holidays, or vacations.

Daytime Departure Times (Bus stop : main entrance of each campus)

Seunghak Campus	Gudeok Campus	Bumin Campus
07:50	08:20	08:30
07:50	-	10:00
10:20	-	11:00
11:20	-	12:00
12:20	-	13:00
13:20	-	14:00
14:20	-	15:00
15:20	-	16:00
16:20	-	17:00
17:20	-	17:50
17:20	17:50	18:00

Nighttime Departure Times (Bus stop : main entrance of each campus)

Seunghak Campus	Gudeok Campus	Bumin Campus
18:30	-	19:00
19:30	-	20:10
21:00	-	22:00

B. Dong-A Circulation Bus

- A bus which circulates around campus areas (subway station→campus) **(Fees charged)**
- Fee : KRW 1,010 (Discounts apply when transferring from another bus or from the subway)

Section	Route	Hours	Notes
Seunghak Campus ↔ Hadan Station	College of Engineering ↔ Hadan Station (exit 6)	07:00~14:00	Weekdays : 5-10 min intervals Weekends and vacations: 10-15min intervals
	Hanlim Living Hall ↔ Hadan Station (exit 6)	14:00~23:00	
Hanlim Dormitory ↔ Baseball field (in front of university)	Hanlim Living Hal ↔ Baseball Practice field (in front of school)	07:00~17:00	Weekdays : 10-20min intervals Does not run on weekends and national holidays. *Does not run during vacation.

<Dong-A Shuttle Bus Route>



DONG-A Shuttle Bus



07 Amenities Service Information

A. School restaurants and Cafeterias

1) School Restaurants

- How to use : Purchase a meal ticket from the meal ticket dispenser at the restaurant entrance, and then submit ticket to the eating area.

Campus	Facility Name	Menu and Price	Location	Operation Time
Bumin	Student Union	Kimchap (KRW 1,500), Ramen (KRW 1,500), Set menu (KRW 2,500~3,000)	General Lecture Hall (B1)	08:30~18:30
	International Center	Bibimbap, Rice bowl (KRW 3,000~4,000)	International Center (B1)	08:00~19:00
	Professor Hall	Set menu (KRW 4,500), Special menu (KRW 5,000)		11:40~18:30
	So Pasta	Pasta (KRW 4,900+) Pizza (KRW 5,900+) Pilaf (KRW 6,600+)		11:00~20:00
	Meoseum	Tteok-bokki (KRW 2,000), Fish cake/eomuk (KRW 1,500) Jumeok-bap/Rice ball (KRW 2,500~4,500) Toast (KRW 2,500), Drink (KRW 1,000)		11:00~20:00
Seunghak	Student Restaurant	Kimchap (KRW 2,000), Ramen (KRW 2,000) Set menu (KRW 2,500), Special menu (KRW 3,000)	Student Union	08:30~18:30
	Library Restaurant	Kimchap (KRW 2,000), Ramen (KRW 2,000) Set menu (KRW 3,000)	Library (B1)	08:30~18:30
	Professor Hall	Set menu (KRW 4,500), Special menu (KRW 5,000)	Professor Hall	11:40~18:30
	Lounge D	Pasta (KRW 5,000+) Pizza (KRW 5,000+) Don Katsu (KRW 6,000)	College of Engineering I	08:30~10:30 11:00~20:00



2) Snack Bar

Campus	Facility Name	Location	Operation Times (during semesters)
Seunghak	Student Union Snack Bar	Seunghak Campus Student Union	08:30~18:30
	Library Snack Bar	Seunghak Campus Library	
	College of Engineering Snack Bar	Seunghak Campus College of Engineering	
Bumin	General Lecture Hall Snack Bar	Bumin Campus General Lecture Hall	08:30~18:30
	International Center Snack Bar	Bumin Campus International Center	



3) Cafeteria

Campus	Facility Name	Location	Operation Times (during semesters)
Seunghak	Student Union Café	Seunghak Campus Student Union	08:30~18:30
	Library Café	Seunghak Campus Library	
	College of Humanities Café	Seunghak Campus Main Building	
Bumin	General Lecture Hall Café	Bumin Campus General Lecture Hall	09:00~15:00
	International Center Café	Bumin Campus International Center	
	Museum Café	Bumin Campus Museum	





B. Library (How to use the library <https://prezi.com/o9buodnzcwxo/presentation/>)

1) Service hours

- Bumun Library (Bumun Campus)

Division	Mon through Fri	Sat	Sun - Holidays
Reference Room	09:00~22:00	09:00~13:00	-
Group Study Room	09:00~21:00	-	-
Reading Room	05:00~24:00	05:00~24:00	05:00~24:00

- Seunghak Library (Seunghak Campus)

Division	Mon through Fri	Sat	Sun - Holidays
Reference Room	09:00~22:00	09:00~13:00	-
Electronic reference room	09:00~17:00	-	-
Reading Room	05:00~24:00	05:00~24:00	05:00~24:00
Group Study Room	09:00~21:00	-	-

2) Seat Arrangement Dispenser Guide

- Scan your student ID card on the seat arrangement dispenser, and then select the room you would like to use on the touch screen. Then, select the desired seat number to automatically dispense the seating number.
- You can use your arranged seat for 5 hours, and then you can extend your usage time 2 more times. (Up to a total of 15 hours.) If you want to extend your time at your assigned seat, you must scan your student ID at the seat arrangement dispenser 1 hour before your time expires. You can then use your seat for 5 more hours starting from when your extended time begins.
- If you are leaving before your arranged seat expires, return your seat at the seat arrangement dispenser so other students can use the seat.

Division	Room	No. of seats	Usage Time	During exam
Seunghak Library	4 th floor group study room	108	09:00-21:00	04:00-02:00 next day
	5 th floor reading room #1	1,102	05:00-24:00	
Bumun Library	Reference room, Group Study Room	518	09:00-22:00	09:00-22:00
	Reading room (Floors 4-5)	690	05:00-24:00	04:00-02:00 next day

※ Korean Language study abroad students can read the books at the library. However, they cannot rent the books.



C. Information Processing Education Room

When there are no classes, students may freely make use of the computers and internet to write up reports or to look up reference materials.

- 1) How to use: Present student ID, then use computers or printers.
- 2) Current Facilities

	Campus/Area	Location	Phone number	No. of seats	Service hours during semester	Service hours during vacation
Seunghak	College of Humanities (A)	A601	200-6821	52	Mon ~ Fri 09:00 ~ 22:00	Closed
	College of Humanities (B)	A306	200-6822	47	Mon ~ Fri 09:00 ~ 17:00	Mon ~ Fri 09:00 ~ 17:00
	College of Natural Science	E5206	200-6823	41	Mon ~ Fri 09:00 ~ 17:00	Closed
	College of Natural Resources and Life Sciences	M6334	200-6825	41	Mon ~ Fri 09:00 ~ 17:00	Closed
	College of Engineering (A)	P4304	200-6826	47	Mon ~ Fri 09:00 ~ 17:00	Closed
	College of Engineering (B)	P2201	200-6827	62	Mon ~ Fri 09:00 ~ 22:00	Mon ~ Fri 09:00 ~ 17:00
	College of Sports Science	G8309	200-6829	99	Mon ~ Fri 09:00 ~ 17:00	Mon ~ Fri 09:00 ~ 17:00
	Information & Computer Center	B7105	200-6830	97	Mon ~ Fri 09:00 ~ 22:00 Sat 10:00 ~ 16:00	Mon ~ Fri 09:00 ~ 18:00 Sat 10:00 ~ 16:00
Bumun	Student Union	Q309	200-6831	45	Mon ~ Fri 09:00 ~ 17:00	Closed
	College of Social Sciences	BA0505	200-8447	47	Mon ~ Fri 09:00 ~ 22:00	Mon ~ Fri 09:00 ~ 17:00
	College of Law	LS204	200-8556	82	Mon ~ Fri 09:00 ~ 22:00 Sat 10:00 ~ 16:00	Mon ~ Fri 09:00 ~ 18:00 Sat 10:00 ~ 16:00
	College of Business Administration	BC0104	200-8448	54	Mon ~ Fri 09:00 ~ 22:00	Mon ~ Fri 09:00 ~ 17:00
	Internet Cafe	BC0101	200-8445	50	Mon ~ Fri 09:00 ~ 17:00	Closed



Global Zone



D. Global Zone (<http://globalzone.donga.ac.kr/>)

A place where a Korean student and an international student can make cultural exchanges and interact with each other, and also where students can learn foreign languages from native speakers.

Campus	Location	Operation Time	Contact
Bumin	International Center (1st floor)	09:00~17:00	051-200-8783
Seunghak	College of Humanities (Room 401)		051-200-6059

Available Facilities

- A/V Zone : A place where you can watch movies, news, soap operas, and etc. through satellite cable channels.
- Reading Zone : A place where you can obtain information about foreign universities, studying abroad/learning languages abroad, and also where you can read foreign newspapers, magazines, and other original material.
- Internet Zone : An internet service area
- Meeting Room : A place where you can hold study groups or small group workshops.
- Cafe : A place where you can have a cup of coffee and learn foreign languages and get to know other people.

E. Health Care Center (<http://health.donga.ac.kr/>)

Handles first aid, trauma and burn treatment, vaccinations, health consultations, and health education.

Campus	Location	Hours	Contact
Bumin	College of Law (1st floor)	9:00~17:00 Closed on holidays and weekends (Sat & Sun)	051-200-8465
Seunghak	Student Union (B1)		051-200-6331~2

F. Post Office

Campus	Location	Hours	Contact
Bumin	Take a right from the main entrance (5 minute walk) (Next to exit 2 at Toseong station)	9:00~17:00 Closed on holidays and weekends (Sat & Sun)	051-244-0014
Seunghak	College of Engineering I (1st floor)		051-202-0148

G. Student Counseling Center (<http://guide.donga.ac.kr/>)

Provides various counseling such as personal counseling (career, relational, emotional issues), group counseling (in small groups of 10 to 15 people), online counseling, sexual violence counseling, and psychological examinations.

Campus	Location	Hours	Contact
Bumin	General Lecture Hall floor L BC-B room 102-1	09:00~17:00, closed on holidays and weekends (Sat & Sun)	051-200-8775~6
Seunghak	Student Union floor 3		051-200-6071,6473

H. Certificate Dispenser

- 1) Certificate type: For graduation, prospective graduates, grades, enrollment, leave of absence, completion, disenrollment, to-be completing teaching profession, to-be returning to school.
- 2) Fees : Enrolled students and students on leave – Korean Certificate KRW 500 / English Certificate KRW 1000

Campus	Placement Location	Service Hours	Certificate	Transaction
Bumin	College of Social Sciences lobby	24 hours year-round	KOR/ENG	Cash, mobile phone, credit card, check card, transportation card(My Bee card)
Seunghak	College of Humanities B2 lobby			
	Hanlim Library B1			

3) Certificate dispenser process (step by step)

Click Undergraduate or Graduate ⇒ Enter student information system ID and Password, then log in ⇒ Confirm ⇒ Select certificate type ⇒ Enter number of copies ⇒ Confirm ⇒ Pay processing fees ⇒ Print

※ If you do not know your ID (class number) and Password, talk to the International Affairs division (200-6446~8).

I. ATM

Campus	Location	Bank
Bumin	General Lecture Hall 1st floor lobby	BS Bank, NH Bank, Kookmin Bank
	International Center B1	NH Bank
	Law School	BS Bank, Hana Bank
Seunghak	College of Humanities lobby	BS Bank, NH Bank
	College of Engineering I	BS Bank, NH Bank
	Hanlim Library	BS Bank, Kookmin Bank
	Hanlim Living Hall (dorm)	BS Bank

J. Nearby Hospital and Health Center

Campus	Type	Hospital Name	Location	Phone Number
Bumin	College Hospital	Dong A University Hospital	Dong A University Gudeok Campus	051)240-2000
		Busan University Hospital	Seo-gu Gudeok-ro	051)240-7000
	General Hospital	Mary Knoll Hospital	Jung-gu daecheong-	051)465-8801
	Internal Medicine Department	Sok teun-teun Medical Center	Seodaesindong	051)243-7515
		Wooridul Medical Center	Jung-gu deacheong-ro	051)256-7533
	Dentist	Beauty Plant Dentist	In front of the main entrance of Bumin campus	051)245-7928
	Dermatology	Kim's Dermatology	Seodaesindong	051)246-9999
	Ob/gyn	Guse ob/gyn	Seo-gu chungmudong	051)253-5555
	Ophthalmology	Ba-reun Ophthalmology	Chungmudong	051)242-0075
	Health Center	Seo-gu Health Center	Seo-gu buyong-ro	051-240-4851
Seunghak	Semi-General Hospital	Ok O Hospital (Orthopedics, Internal Medicine, Surgery, Radiology)	Hadan five-way intersection (dangridong direction)	051)204-7775
	Internal Medicine Department	Samsung Internal Medicine	Hadan five-way intersection (Eulsukdo direction)	051)208-5566
		Jungang 1 Internal Medicine	Hadan five-way intersection (dangridong direction)	051)207-7276
	Dentistry	Hadan Goodwill Dentistry	Hadan five-way intersection Kyungbu building (Eulsukdo direction)	051)209-6000
	Dermatology	Ahreumdaun Dermatology	Hadan five-way intersection	051)204-8114
	Ob/gyn	Cham yeonsung Ob/gyn	Hadan five-way intersection (Eulsukdo Direction)	051)291-0600
	Ophthalmology	Samsung Ophthalmology	Hadan five-way intersection (dangridong direction)	051)204-2275~6
	Health Center	Sahagu Health Center	Shinpyong subway station exit 1	051)220-5701

Direction to the health center:

• Seo-gu Health Center(Nearby Bumin Campus)



- Location : Seo-gu Buyong-ro 30(Buyong dong 2-ga), Busan
Subway line 1 Dongdaesin station exit 8
- Phone number : 051) 051) 240-4791

• Saha-gu Health Center(Nearby Seunghak Campus)



- Service hours : Weekdays (Mon-Fri) 9:00 AM – 6:00 PM
- Address : Saha-gu Hasinbeonyeong-ro 127beon-gil 2(Shinpyeong-dong), Busan
- Phone number : 051) 220-5701
- FAX number : 051) 220-5709
- Location : 5 minute walk from Shinpyong subway station (exit 3)

Immigration Information ❖

01 Extending Length of Stay

- A. Application period : You can apply starting from 4 months prior to your stay's expiration date.
- B. How to apply: Apply through the Immigration Office (make an appointment at www.hikorea.go.kr) or apply through the one in charge of international students.
- C. Required documents : Consolidated application (filled out), passport, alien registration card, proof of enrollment (grades), proof of stay, **processing fee of KRW 60,000**
- ※ Students who ended their semester or completed their term (preparing thesis) need additional documentation such as a professor letter of confirmation.

02 Changing Registration Information (Changing place of stay)

- A. Application period: Within 14 days of changing place of stay.
- B. How to apply: through the Immigration Office (make an appointment at www.hikorea.go.kr)
- C. Prepare: Consolidated application form (filled out), passport, alien registration card, forms proving the changes made (ex: lease contract)

03 Changing Visa Status: D-4 → D-2

- A. Application period : must apply before your status change (enrollment date).
- B. How to apply : Apply at the Immigration Office (make an appointment at www.hikorea.go.kr) or apply through the one in charge of international students.
- C. Prepare : Application form (filled out), photo, passport, alien registration card, standard admission letter, proof of tuition payment (receipt), bank account statement, proof of temporary place of stay, **processing fee of KRW 130,000 (KRW 30,000 for re-issuing alien registration card + KRW 100,000 for changing status)**

04 Changing Visa Status: D-2 → D-10

- A. Application period : apply before your visa expires.
- B. How to apply : Apply at the Immigration Office (make an appointment at www.hikorea.go.kr)
- C. Prepare : Application form (filled out), photo, passport, alien registration card, proof of graduation/diploma, transcript, proof of temporary place of stay, job search plan, **KRW 100,000**

05 Part-time Job Permissions

- A. Eligibility : International student who holds a D-2 or D-4 visa.
- D-4 visa holders are eligible based on their attendance rate and academic attitude for the past 6 months starting from their entry into the country. (To be determined by the professor/teacher/one in charge)
- B. Permitted fields (job type): Interpretation/translation, assisting food services/duty free sales, general office administrative assistance, etc.

C. Permitted times

- Undergraduate (language studies): Within 20 hours per week
 - Masters/Ph.D: Within 30 hours per week
 - Those preparing thesis after completion of Masters/Ph.D: Within 30 hours per week.
- ※ Unlimited on weekends during semester and during vacation (excluded when calculating permitted times per week.)

D. How to apply: Apply at the Immigration Office (make an appointment at www.hikorea.go.kr)

E. Prepare: alien registration card, part-time job letter of confirmation.

- ※ Students who have an attendance rate of 70% or lower and a GPA of C+(2.5) or lower during the previous semester may not be permitted to work during the semester.

06 Using the online 'Hi-Korea' service

- A. Website : www.hikorea.go.kr
- B. Membership registration : Enter your name and alien registration number, and set up your ID and password.
- C. Registration process : After you create an account, select the desired service → make payment (credit card, account transfer)
- D. Services available : Extending length of stay, permission for part-time employment, editing information/current residence information.
- ※ Make sure you make an appointment with the Immigration Office before you make a visit, and make sure you visit the appropriate counter. (You cannot make an appointment on the same day you plan to visit.)



'Hi-Korea' Membership Sign-up Process



1 Apply for membership



2 Agree to terms of use.



3 Enter personal information (Name/Foreigner)



4 Make an appointment for visit.

Busan Information

01 Busan General Information

Population	3,586,079 (including 35,116 foreigners) / figures based on 2012/12/31
Scale	Gross area: 765.9km ²
Temperature	+22°C~+30°C(August), -7°C~+1°C(January)
Time Zone	GMT+9(Korea Standard Time KST, or Japanese Standard Time JST)
Electricity Voltage	220V, 60Hz across all areas (Same as France, Germany, Australia, Greece, Turkey)
Country Code	+82
Area Code	Busan 051(When calling from abroad, exclude the '0' and just dial 51)

02 Busan Transportation

A. Gimhae International Airport : Accessed regularly by 628 direct flights weekly from 10 different countries across 26 cities.

- Gimhae Airport website | <http://www.airport.co.kr/mbs/gimhae>
- Incheon Airport website | <http://www.airport.kr/>
- Gimpo Airport website | <http://www.airport.co.kr/mbs/gimpo>

B. Ships

Website : <http://www.busanpa.com/bpt/Main.do>

Type	Terminal	Sea Route	Contact
International	International Passenger Terminal	Japan (Shimonoseki, Osaka, Fukuoka, Tsushima)	ARS 1688-7677 051)400-1200,1201
Domestic	Coastal Passenger Terminal	Jeju Island	051)469-5994

C. Train

Website (ticket reservations) <http://www.letskorail.com/>
Inquiry : 1544-7788

Train Type	Route	Travel Time	Price
KTX	Busan ↔ Seoul	Approx. 2 hr 30 min	KRW 53,300~57,300
Saemaul	Busan ↔ Seoul	Approx. 4 hr 40 min	KRW 40,700~42,600

* Pricing varies depending on the destination, day, and time.

D. Intercity Bus

1) Intercity Bus Stop

- Busan Central Bus Terminal (Nopo dong terminal) http://www.bxt.co.kr/express_bus.html
- Busan Seobu Bus Terminal (Sasang Terminal) <http://www.busantr.com/>

2) Fees

Terminal	Destination	Travel Time	Price
Seobu Bus Terminal	Seoul Nambu (south Seoul)	4~5 hrs	KRW 24,600 (premium intercity bus)
Central Bus Terminal	Dong Seoul (east Seoul)	4~5 hrs	KRW 34,300 (premium express bus)
Seobu Bus Terminal	Seoul Kyungbu (Seoul-Busan)	4~5 hrs	KRW 34,000 (premium express bus)

* Prices listed above vary depending on the route, day, and time.

3) Ticket reservations

- Express bus : <http://www.kobus.co.kr/web/main/index.jsp>
- Intercity bus : <https://www.bustago.or.kr/newweb/kr/index.do>

E. Busan's Public Transportation

Rather than cash, using rechargeable transportation cards is more convenient for transferring and also provides discounts.

What does it mean to transfer?

When you get off your previous means of transportation and switch to either the same type or a different type of transportation, a discounted price applies (limited to two transfers). However, discounted prices do not apply if you ride the same line again, or if you exceed 30 minutes after getting off your transportation.

<Transfer Discount Examples>

Regular bus (KRW 1,200)→Regular bus (KRW 1,200) : KRW 1,200 + KRW 0 = KRW 1,200 (Discount of KRW 1,200)
 Regular bus (KRW 1,200)→1 subway section (KRW 1,200) : KRW 1,200 + KRW 0 = KRW 1,200 (Discount of KRW 1,200)
 1 Subway Section (KRW 1,200)→East Circulation ShuttleBus (KRW 1,010) : KRW 1,200 + KRW 0 = KRW 1,200 (Discount of KRW 1,010)

1) Bus

- Fees : 1-time usage fees are the same regardless of section.

Type	Transportation Card	Cash
Regular Bus	KRW 1,200	KRW 1,300
Express City Bus	KRW 1,700	KRW 1,800

- Search routes: <http://bus.busan.go.kr/>

2) Subway

- Fees

Type	Transportation Card	Paper tickets
1 section	KRW 1,200	KRW 1,300
2 sections	KRW 1,400	KRW 1,500

- Route Map

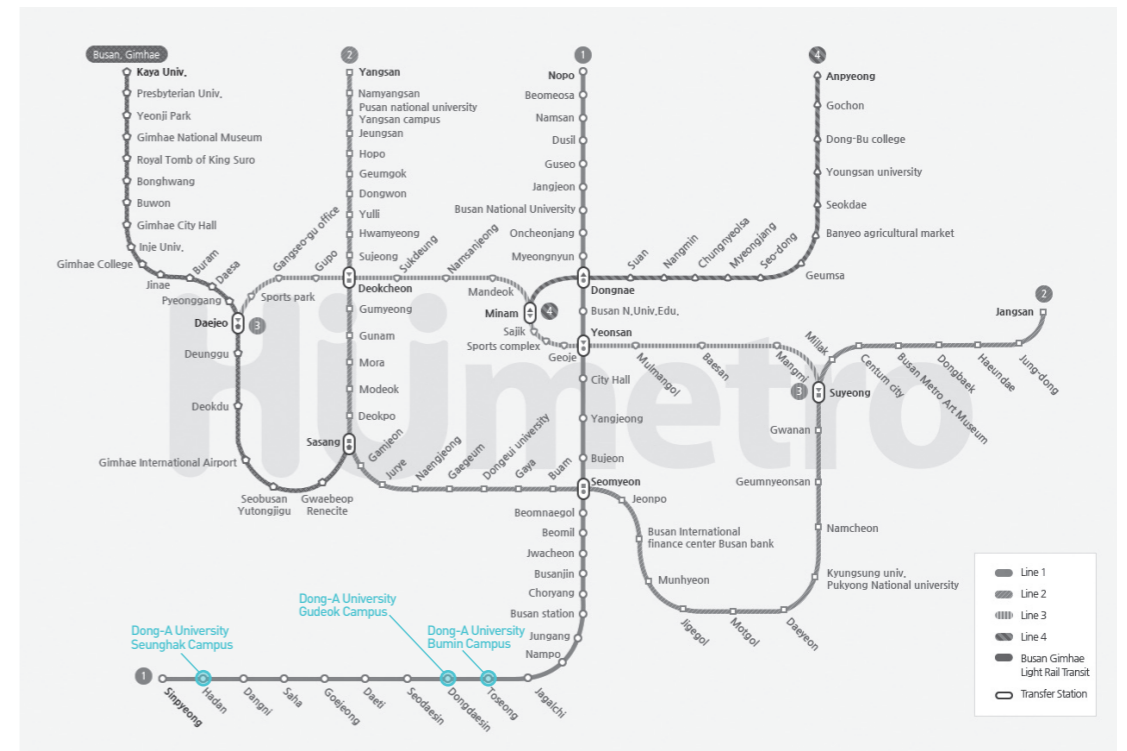

3) Taxi

- Regular Taxi: Base rate = KRW 2,800 for 2 km (Airport→Dong-A University Bumin campus: approx. KRW 15,000)
- Call Taxi : No additional fees. Fees are same as regular taxis. Call: 051)600-1000



03 Busan Tour Information

Busan Cultural Tourism website : <http://tour.busan.go.kr/>

Busan's major festivals

Festival Name	Content	Timing	Location	Website
Busan Port Festival	Parades, ship ride experience, Busan Port tours to introduce Busan Port.	Late May	Youngdo Area	www.pusanportfestival.kr
Busan International Film Festival	The largest film festival in Asia. Opens up various events, movie screenings. Asian movie stars are also invited.	Early October	Haeundae, Nampodong area.	www.biff.kr
Busan Sea Festival	Various events across 6 beach resorts.	Early August	Beach resorts	www.seafestival.co.kr
Busan Firework Festival	State-of-the-art fireworks displayed over Gwangandaegyo Bridge.	Late October	Gwangalli Beach	www.bff.or.kr
Busan International Rock Festival	Performed rock bands from Korea and overseas. A passionate rock and roll festival.	Early August	Samrak Ecological Park	www.rockfestival.co.kr
Busan International Motor Show	Motor show with the world's finest cars.	June	BEXCO	www.bimos.co.kr
Busan Biennale	Global art exhibition.	Sept-Oct	Busan area	www.busanbiennale.org
New Year Festival	New Year's Eve festivities. Dadaepo haeneomyi , citizens ringing of the bell (Yongdusan gyongwon tajong), Haeundae Sunrise watch.	12.31-1.1	Yongdusan park, Haeundae beach	www.festival.busan.kr
Busan Jagalchi Festival	Korea's largest fishery product festival introducing the Jagalchi market.	October	Jagalchi	www.ijagalchi.kr
Christmas Tree Festival	Displaying great decorations and various performances.	Dec-Jan	Nampo Dong, Kwangbok-ro	http://bctf.kr/

04 Busan's Prices

Type	Details
Food	Approximately KRW 300,000 per month. - Dong-A University student cafeteria meal price per meal: KRW 2,000 ~ 2,500 - Meal price at restaurants around campus: KRW 5,000 ~ 10,000
Monthly Rent	Approximately KRW 300,000~500,000 (Security deposit: KRW 3,000,000~5,000,000)
Mobile Phone Rates	Excluding device installment payments, approximately KRW 50,000 (Differs depending on the plans)

Reference) Busan pricing information <http://mulga.busan.go.kr>

APPENDIX

2017 Life in Dong-A for International Students

Appendix 1)

Department's office phone number

Seunghak Campus			
Philosophy	200-7006	Civil Engineering	200-7620
Ethical Culture	200-7138	Urban Planning	200-7662
History	200-7060	Landscape Architecture	200-7571
Archeology and Art History	200-7151	Environmental Engineering	200-7674
Korean Language and Literature	200-7019	Energy Resources Engineering	200-7763
Creative Writing	200-7169	Electronic Engineering	200-7701
English Language and Literature	200-7036	Computer Engineering	200-7776
German Language and Literature	200-7091	Electrical Engineering	200-7732
French Cultural Studies	200-7117	Architectural Engineering	200-7606
Chinese Language and Literature	200-7128	Mechanical Engineering	200-7659
Education	200-7074	Industrial Engineering	200-7686
Department of Children and Family	200-7306	Chemical Engineering	200-7717
Mathematics	200-7206	Materials Science and Engineering	200-7747
Materials Physics	200-7221	Organic materials Polymer Science and Engineering	200-7539
Chemistry	200-7240	Architecture (5 year course)	200-7618
Life Sciences	200-7260	Department of Industrial Design	200-7980
Food and Nutrition	200-7317	Fashion Design Department	200-7328
Genetic Engineering	200-7590	Physical Education	200-7806
Molecular Biotechnology	200-7598	Sports Training Department	200-7829
Applied Biological Engineering	200-7595	Life Physical Education	200-7839
Life Science Engineering	200-7596	Police Security Department	200-7853
Medicinal Biotechnology	200-7561	Taekwondo Department	200-7856
Gudeok			
Department of Art	200-1720	Practical music	240-2683
Crafts Department	200-1730	Premed	240-2944
Textile and Arts	240-2849	Medicine	240-2796
Music	240-2827	Nursing	240-2947
Bumin			
Political Science	200-8605	International Trade	200-7436
Public Administration	200-8628	Management Information	200-7463
Sociology	200-8638	Seokdang Talent Department	200-8590
Social Welfare	200-8666	International Studies	200-8705
Mass Communication	200-8645	International Studies Major	200-8740
Economics	200-8615	Chinese Studies	200-8727
Finance	200-8661	Japanese Studies	200-8707
Business Administration	200-7406	GLP Integrated	200-8687
International Tourism	200-7426		

Appendix 2)

Campus Maps

Bumin Campus

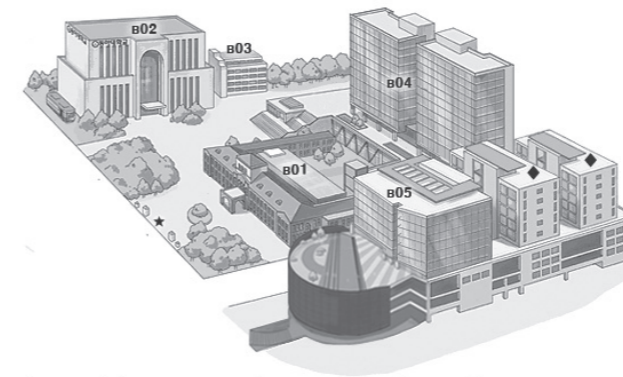

- B01. University Museum (BM)
- B02. Law School, College of Law (LS)
- B03. Lifelong Education Center (BE)
- B04. General Lecture Hall (BA-BD)
- B05. International Building
- ★ Main Gate
- ◆ Hanlim Dormitory Bumin

Seunghak Campus

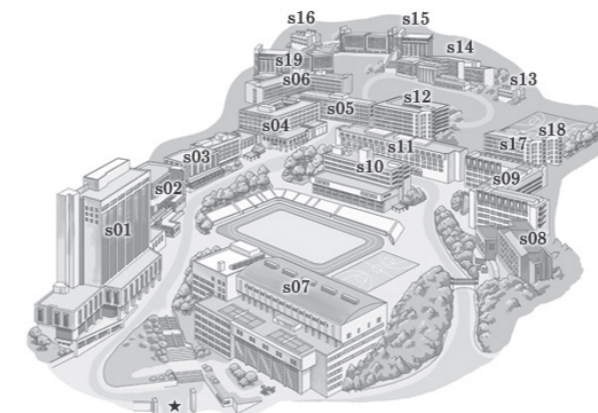

- S01. Head Office & College of Humanities (A)
- S02. Student Union (Q)
- S03. College of Engineering Hall 1 (P1)
- S04. College of Engineering Hall 2 (P2)
- S05. College of Engineering Hall 3 (P3)
- S06. Research Foundation for Industry-Academy Cooperation (RS)
- S07. College of Arts & Sports Sciences (G)
- S08. Professor Meeting Hall
- S09. College of Natural Resources & Life Science (M)
- S10. Hanlim Library (B)
- S11. College of Natural Sciences (E)
- S12. College of Engineering Hall 4 (P4)
- S13. Established Center
- S14. Institute for Industry-Academy Research (SM)
- S15. Hanlim Dormitory (DA)
- S16. ROTC (DE)
- S17. (tentative) College of Arts
- S18. (tentative) College of Arts, Practice Hall
- S19. (to be) Hanlim Dormitory
- ★ Main Gate

